

MxCC Foundation

Middlesex Community College Foundation, Inc.

ANNUAL REPORT TO THE COMMUNITY

July 2017 to June 2018



YOU DEFINE THE "COMMUNITY" OF MIDDLESEX COMMUNITY COLLEGE

MxCC holds a special place in the hearts of many. What better cause can there be than to help those students as they help themselves. Your donations of time, talent, and treasure have made scholarships possible, provided funds for faculty initiatives, have extended a lifeline to students in need of emergency help, and have supported so much more.

Come visit the campus. Take in its breathtaking view. See all that it offers, from the Center for New Media to the Learning Commons to the Magic Food Bus. Learn about the Center for Civic Advancement, and the more than 60 career programs offered in Middletown and in Meriden. Discover the international program that links Middlesex students to those in France and Mexico. Experience the intellectual curiosity and vibrancy created and fostered here at this beautiful campus. MxCC also fosters a caring environment to help our students thrive. And you have been a crucial part of making all this happen.

We thank you for your generous support in the past, and thank you in advance for your continuing contributions now and into the future.

JULÉ A. CRAWFORD, Alumna
Chair, Middlesex Community College Foundation



WORKING TOGETHER AS ONE TEAM

This past year, Middlesex Community College embraced the concept of "working together as one team." Employees collaborated across department boundaries to learn about Stanford University's "Design Thinking" approach toward implementing innovative change that starts with our mission of putting students at the center of all we do. We formed teams that focused on three aspects of the MxCC Strategic Plan: declaring our academic identity; "re-booting" our advising, registration, and retention efforts; and, creating a 21st-century marketing plan. I'm pleased to report that we made great progress in all three areas.



This year, we chose the underlying theme of Innovation to guide the work of three strategic planning teams. We are exploring how to improve student retention, leverage our "high-tech" campus, and build stronger and deeper community connections.

We are grateful to supporters like you. Your faith in Middlesex's ability to transform the lives of our students, and your generous donations to the MxCC Foundation, are truly inspirational. You continue to make a world of difference in the lives of our students, every day.

STEVEN MINKLER, EdD
Interim Campus CEO & Dean of Academic Affairs, Middlesex Community College



MUKSHUD AHAMED, MxCC 2017 Biochemistry and Molecular Biology, Wesleyan University

Mukshud had written on his summer internship application, "The person I am today is a stark contrast to the disheveled adolescent I was before." He later explained, "I nearly failed out of high school and lacked the confidence to attend college." But as a student at MxCC, Mukshud discovered a love for biology and with the encouragement of professors, he gained the knowledge and confidence to apply to the prestigious Summer Health Professions Education Program. He spent the summer of 2016 at the Yale School of Medicine exploring medical options by shadowing physicians and collaborating in clinical rotations and seminars. Now, as a research assistant at Wesleyan, Mukshud has worked on projects related to plant innate immunity, drug design, and biofuel research.





PEACH PIT FOUNDATION, Durham, Connecticut

“The Peach Pit Foundation has formed a wonderful partnership with Middlesex which has introduced us to many admirable students who are willing to work hard, make sacrifices, and persevere through challenges,” said Sharon Griffin, trustee, at Commencement 2018. She truly understands firsthand that sometimes achieving one’s dreams involves overcoming personal challenges along the way. Peach Pit has supported the MxCC Foundation from traditional and nursing scholarships (to honor Sharon’s mother) to emergency funding for students who need a push.



MxCC FOUNDATION HIGHLIGHTS 2017-18

SCHOLARSHIPS

At the Scholarship Awards Night in May, 78 students received \$72,000 in scholarships funded by donations from individuals, businesses, alumni, and charitable foundations – plus proceeds from the Red Moon Gala and the Cap and Gown 5K Road Race. For a list of recipients, please visit <http://mxcc.edu/foundation/about/scholarships-2018>.

NEW SCHOLARSHIP FUNDS

Cheryl E. Czuba Scholarship – awarded to a student in need, such as the first in family to attend college, disabled individual, refugee, immigrant, or ex-offender.

Carolyn and Ken Innocenzi Meriden Scholarship – awarded to a male and female student in need from Meriden.

NEW DAY FUND GRANT PROGRAM

The New Day Fund program supported 10 faculty-inspired projects totaling \$8,900 which helped raise the level of MxCC student experiences:

SNAP Education and Training Program – teach students “soft skills” associated with employment. – *Diane Bordonaro and Patrice Barrett*

Experience College Day – provided food for the largest recruitment event held on campus. – *Gayle Barrett*

Rubik’s Cubes STEM Project – purchased two sets of Rubik’s cubes. To help change the perception that one needs to be smart to use a Rubik’s cube, students applied logic, critical thinking, and problem-solving skills to solve it. Used in several math and programming classes, these skills are essential even in daily life. – *Kegan Samuel*

Academic Support Group – assist male students of color. – *Ricky Barrett*

Art Exhibition/Workshop – artist discussion and workshop by origami/paper pattern sculpture artist, Ben Parker. – *Matthew Weber*

Communication and Professional Skills Pilot Project – developed a series of live, online sessions for second-year veterinary technology students to learn communication and professional skills necessary to succeed. – *Chris Gargamelli*

MxCC Public Health Fair – helped gather supplies for the event. – *Rebecca Loew*

Presentation on Teaching Strategies – Laurie DiGalbo, teaching strategies that help diverse and special needs students transition to college. – *Donna Bontatibus*

Art and Meditative Workshops – held workshops featuring alcohol inks and Dr. Martin’s dyes. – *Judith de Graffenried*

International Training Program – supported travel expenses for MxCC students and faculty to participate in educational and cultural activities with several partner campuses in France last spring. – *Angelo Glaviano*



BOARD OF DIRECTORS 2017-18

OFFICERS

Julé A. Crawford, Alumna, Chair
Retired, Attorney, Law Offices of Julé A. Crawford

Mary Anne Cox, Past Chair
Retired, Assistant Chancellor
Connecticut Community College System

H Brian Dumeer, Vice Chair
Attorney & Partner, Carlson & Dumeer, LLC

Rick Morin, Treasurer
CPA/Partner, Guilmartin, DiPiro & Sokolowski, LLC

James Probolus, Secretary
Independent Managerial Consultant

MEMBERS

Tyquan Crump, Alumnus

Jeannette Hodge
Retired, Yale-New Haven Hospital

Kenneth Innocenzi
Managing Director, Northeastern Banking
Services Group

Richard Kamins, Alumnus
Adjunct Professor, Quinnipiac University

Lenell Kittlitz
Assistant Director, Construction Services CREC

Laura A. Krueger, Alumna
Director of Public Relations & Marketing,
The Salvation Army

Kenneth Kupec
Document Management & Digital Strategy
Executive, Travelers

Donna Leonowich
MxCC Professor Emerita

Lin Lin, Faculty Representative
MxCC Associate Professor & Program
Coordinator, Engineering Science & Computer
Engineering Technology

Robert Olson
DVM & Owner, Pieper-Olson
Pieper Memorial Veterinary Center

Cynthia Rooth, Alumna
Office Manager, Palmer Eyecare Center

Frank Stellabotte, Faculty Representative
MxCC Interim Program Coordinator,
Biotechnology

Frances Viggiani
Associate Professor of Management,
Southern Connecticut State University

Steven Minkler, Ex Officio
MxCC Interim Campus Chief Executive Officer
& Dean of Academic Affairs

Victoria Seidl, Ex Officio
MxCC Marketing Associate

For subcommittees lists, please visit
<http://mxcc.edu/foundation/about/subcommittees>

For corporator list, please visit
<http://mxcc.edu/foundation/about/corporators>

FOUNDATION FINANCE REPORT

STATEMENT OF ACTIVITIES July 1, 2017 to June 30, 2018

INCOME

Contributions	\$ 123,086
Endowment	12,195
Special Events	89,842
Interest and Dividends	13,724
Donated Facility	3,600
Total Income	\$ 242,447

EXPENSES

Scholarship Awards and Program Enhancements	109,100
Special Events	52,780
Fundraising	2,599
Professional Fees and Wages	31,380
Office Expenses	8,747
Investment Fees	4,633
Insurance	980
Rent Expense	3,600
Total Expenses	\$ 213,819

OTHER INCOME

College Grants	26,417
In-Kind Gifts	33,226
Realized Gains	10,679
Unrealized Gains	25,535
Total Other Income	\$ 95,857

OTHER EXPENSES

College Grants	26,417
In-Kind Expenses	33,226
Total Other Expenses	\$ 59,643

Net Total Income	\$ 64,842
Net Assets at beginning of year	\$ 698,284
Net Assets at end of year	\$ 763,126

ASSETS

Cash and Cash Equivalents	183,151
Marketable Securities	617,525
Pledges Receivable	10,500
Total Assets	\$ 811,176

LIABILITIES & NET ASSETS

Accounts Payable and Accrued Expenses	48,050
Unrestricted	27,286
Temporarily Restricted	283,600
Permanently Restricted	452,240
Net Assets	\$ 763,126
Total Liabilities and Net Assets	\$ 811,176



ROSARIO (RIZ) RIZZO, MxCC 1970

"I have been contributing both my time and funds to Middlesex Community College for the last 25 years because I believe in the mission and goals of the college. When you give back – at whatever level you can – consider the students who will follow you into those classrooms. Please donate to the MxCC Foundation, so it can continue to provide scholarships to those that need assistance. Your donation can be the difference for someone trying to finish another semester."

THANK YOU! DONORS 2017-18

\$10,000 and above

Bristol-Myers Squibb^{IK}
Gerard & Margaret Kerins
Paul Jones Scholarship
Fund

\$5,000 to \$9,999

Suellen A. Beaulieu
Lapidus Foundation
Cindy & Rick Leffler
MILE

\$1,000 to \$4,999

AR Mazzotta Employment
Specialists^{RM IK}
Jeffrey Campbell
John & Susan Cavanaugh
Jayne Champion
Jeffrey Champion
Community Foundation of
Middlesex County, Inc.^{MFB}
Mary Anne B. Cox^{IK*}
Connecticut Rental Center,
Inc.^{IK}
Cheryl Czuba
Raymond P. Dennis
Fellowship Church^{MFB}
Follett Higher Education
Group^{RM RR}
Juli Hedrick
Kenneth & Carolyn M.
Innocenzi^{RM}
Insalco Corporation^{RM}
Lenell Kittlitz^{RM RR}
Joanne Leunig
Meriden Mile
Middlesex United Way, Inc.
Middletown Community
Thanksgiving Project^{MFB}
Middletown Rotary
Charitable Fund
Steven Minkler^{RM}
Richard Muniz^{RM}
Linda Musco
National Institute for the
Clinical Application of
Behavioral Medicine
Amanda Nelson
Robert Olson &
Virginia Nunez
Peach Pit Foundation^{RR}
Pieper-Olson Memorial
Veterinary Center^{RM RR}
Pratt & Whitney
Record-Journal^{RM}
Samuel B. Slade
Karen Sullivan
Patti Anne Vassia^{RM}
Veterans Oasis
Robert & Judith Walsh^{IK}
WLIS/WMRD^{IK}

\$500 to \$999

BL Companies^{RM}
Blue Cross & Blue Shield
of Connecticut^{RR}
Carlson & Dumeer, LLC^{RM}
Anne Cassidy^{RM RR}
City of Middletown
COUNTRY Financial^{RR}
Sandra Couture^{IK}
Julé Crawford^{RM RR}
Jonathan M. Daube
Farrell, Geenty, Sheeley,
Boccalatte & Guarino, PC^{RM}
FOX 61^{IK}
Pam Frost^{IK}

Robin Gilmartin
Stephanie Kelly
Steve Krevisky^{MFB IK}
Kenneth Kupec^{RM}
Anastasia C. LeMaire^{RM}
Adrienne Maslin
Judy Mazgulski^{MFB RR}
Robert & Elaine Melvin
Ocean House^{IK}
Palmer Eyecare Center,
LLC^{RM}
Portland Boat Works, Inc.^{RM}
Jeremy Richmon
Rebecca Rist-Brown
Rosario Rizzo^{RM IK}
Jesse J. Salafia
Michele Salonia, DMD^{RM}
Erik Scaranuzzo^{RM}
Annie M. Scott
Gary Seeman
Victoria Seidl^{IK}
Joseph Soja^{IK*}
Teamsters Local 1150^{RR}
The American Legion of CT
Stan Traver
Vietnam Veterans of America
Vietnam Veterans of
America CT State Council
Mary & Vernon Wallace
Waterford Group Charitable
Foundation, Inc.
WFSB^{RM}
Trenton Wright Jr. (Paypal
Charitable Giving Fund)^{MFB}
Tamscot Serrano Yap

\$250 to \$499

Arbview Dental^{RR}
Bouvier Insurance^{RM}
Terri Carr
Cynthia & Randy Clegg^{RM}
Nancy Cohen
Congress of Connecticut
Community Colleges^{RM}
Connecticut Eye Physicians,
PC^{RR}
Connecticut Ornithological
Association
Cheryl Dumont-Smith^{RM RR}
Irving Eastland
The Edge Fitness Club of
Meriden^{IK}
Rachelle Figueroa
Greater Hartford-New
Britain Building Trades^{RR}
Judith Henry
Kimberly A. Hogan^{RM RR MFB}
Landi Hou^{RM}
JPO Productions^{IK}
Kaman Precision Products^{RR}
Nancy L. Kelly
Killington Ski Resort^{IK}
Noah Lazar
Lin Lin^{RM}
Middlesex Hospital^{RR}
MxCC Marketing Students
Rick Morin^{RM}
Oral & Maxillofacial
Surgeons, PC^{RR}
Orthopedic Associates of
Middletown, PC
Louis* & Mary Pear^{RM}
People's United Bank^{RR}
Price Chopper's Golub
Foundation
Anastasia Pych^{RM}
Theodore Rossi^{RM}
The Rockfall Foundation^{RM}
Anna M. Wasescha^{RM}
WTNH News 8^{RM}

\$100 to \$249

Cathryn Addy^{RM}
AFSCME Connecticut
Council No. 4^{RR}
American Eagle Federal
Credit Union^{RR}
Amica Companies
Foundation
Baldwin Furniture^{RM}
Cheryl Barker
Helen & Joseph Barone^{RM}
Donna Bontatibus^{IK}
Ann Brubaker^{RM}
Leonel Carmona^{RR}
Martin & Carolyn Carr
Patricia & Robert Carroll
Karen Cavanaugh
John H. Coggins
Comix at Mohegan Sun^{IK}
Judith Cook
Andrew Dickinson
Michael DiPiro
Janet & Michael D'Onofrio^{RM}
Patricia Dove
David Felton
Richard W. Felton
Frito Lay^{IK}
Phyllis.A. Fuld
Robin G. Fuld
Susan Gambardella
Mary Russell Gluck
Guida's Dairy^{IK}
Guilmartin, DiPiro &
Sokolowski, LLC^{RR}
Haddam Lions Club^{RR}
Christine Haley
Hartford Stage^{IK}
High Rollers Luxury Lanes
& Sports Lounge^{IK}
Jeanette Hodge^{RM}
Jessica Holland
Jennifer Horvath
Sandra Hrciar
ID Mail Systems^{RM}
Inn at Middletown^{IK}
Eva M. Jones
Laura Krueger*
Donna Leonowich
Matthew Lesser^{RM}
Thomas Liverman
Lyman Orchards^{IK}
Mattabesett Canoe Club^{IK}
Judy & John McGrath*^{RM}
June Merwin*^{IK}
Barbara Moran
MxCC Career Development
& Counseling^{IK}
MxCC Library Staff^{RM}
MxCC Student Services
Team^{IK}
New Haven Symphony
Orchestra^{IK}
Wilfredo Nieves^{RM}
Karen Pallotti
Frances & Patrick Phaup*^{RR}
Portland Golf Course West
James & Catherine
Probolus
Lorena Pulis
Kristen Roberts*
Joanne Rocznik
Nancy L. Rogalsky
Cindy Rooth*
Diane Rubacha*
Edmund Rubacha
John P. Shafer
Shairons Salon^{IK}
John & Bess Small
Phyllis Spiro
Frank Stellabotte

Stephen & Sharon
Brainard^{RM RR}
Suburban Stationers, Inc.
^{RM RR}
Beatrice Taylor
Tuscany Restaurant at
Mohegan Sun^{IK}
Frank Varela^{IK}
Daniel F. Viens^{IK*}
Frances Viggiani
Jessica Wagner*
Water's Edge Resort & Spa^{IK}
Web Solutions, Inc.^{RR}
Stacy Welsh
David Werblow^{RM}
Ann Wightman
Noreen Wilson^{MFB}
Trenton Wright Jr.^{RM RR}

Up to \$99

Stevan Akerley
AmazonSmile Foundation
Carolyn Astle
Sandra Baclaski
Marilyn Bacon
Eva Bardwell
Lillian Baruffi^{IK}
Bettine Bessier
Best Cleaners^{IK}
Big Cheese^{IK}
Elizabeth Bobrick
Mike Boehm
James Bogard
Boheme Boutique^{IK}
Janice Burrill
Jennifer Carr
Susan Cassidy
Castle Craig Players^{IK}
Children's Museum of
Southeastern
Connecticut^{IK}
Mary Colburn
Connecticut River Museum^{IK}
Troy D'Amboise
Susan Delvecchio
Nancy Dolan
The Essex Steam Train &
Riverboat^{IK}
First & Last Tavern^{IK}
Irene O'Connor Fleury
Glendia Fowler
Christopher Gargamelli^{IK}
Noah Golden*
Jolene Goldner
Augusta & Bernardo
Gonzalez
Gouveia Vineyards^{IK}
Irene Harasimowitz
Ernest Harris
Joan Harvey*
Barbara Hass*
Kathleen Hennessey
Anne Hines
IBM
Illiano's Ristorante &
Pizzeria^{IK}
Nancy Jordan
Richard Kamins*^{RM}
Jay G. Keiser
Kidcity Children's Museum^{IK}
Hope Kligerman
Helen Kuzna
La Vita at Goodspeed
Landing^{IK}
Lebanon Green Vineyards^{IK}
Lynette Lindner*
Millie Madoff
Ann-Marie Manuck
Charles Margolis
Beverlie Marks

Corey Martell
JoAnn Martone
Marilyn McGuire
Christina McLean
Rosemary E. McNeerney
Katherine B. McRae
Mondo^{IK}
Ernest Nagler
New Britain Museum of
American Art
C.K. Niedbala
Judy Nosal^{IK}
Patricia & Burleigh Noyes
Joanne Nytech
Rodrigo Olmedo*
Elizabeth Olson*
Osa/Krust^{IK}
Kevin Pallotti
Richard Patrick
Shirley Pattavina
Alyson Peluso
Janie Pittendreigh^{MFB}
Paul & Debra Pozzetti
Progressions Salon and
Wig Boutique^{IK}
Nancy & George Pytlik*
Ashley Raithel^{IK}
Cheryl Sobolewski Reeves
Carol Ricker
Denise & Joseph Roberts
Joanne Rocznik^{IK}
Rosedale Farms &
Vineyards^{IK}
Patricia Rust
Susan Salowitz^{IK}
Sanford Sardo
Saybrook Point Inn & Spa^{IK}
Alice Schumacher^{RM}
Elizabeth Schwenk
Sharpe Hill Vineyard^{IK}
Frank Shea^{MFB}
Riva Sklar
Lois B. Smith
Sheri Spaulding^{IK}
Erin Taylor
Thimble Island Brewing
Company^{IK}
C.T. Tirone
Eleanor Trudelle
Ursel's Web^{IK}
Vera Cucino Rustica^{IK}
Anne Weil Productions^{IK}
Susan Welsh
Christine Witkowski^{IK*}
Yellow Marigold Massage^{IK}
Linda Zaffetti

* Alumni
^{MFB} Magic Food Bus
^{RM} Red Moon Gala 2017
^{RR} Road Race
^{IK} In-Kind
^{IK*} In-Kind plus donation

*We appreciate the generosity
of all of our donors and
apologize for any oversight,
errors, or omissions. Please
contact Stacey Burgess at
sburgess@mxc.edu, so we
may correct any mistakes.*



THE RED MOON SHINES OVER MXCC IN 2017

The MxCC Foundation hosted a festive and successful sixth annual Red Moon Gala on October 14, 2017. A special thank you to everyone who sponsored, volunteered, and enjoyed this wonderful yearly event, as well as kudos to event chairs Donna Leonowich and Ken Kupec. More than 200 individuals attended and raised over \$29,000 to support the Foundation's work with MxCC students. Shine on, MxCC!



RUNNERS SUPPORT THE FOUNDATION AT ANNUAL 5K ROAD RACE

A picture-perfect evening and a scenic course was the backdrop for more than 180 adults and children who participated in the 15th annual Cap and Gown 5K Road Race held on May 11, 2018. Presented by the MxCC Foundation in partnership with the Middlesex YMCA, the event raised \$7,400 to support student success. Thank you to our sponsors and event organizers, faculty member Christine Witkowski and IT staff member Yvonne Rubin for their hard work and enthusiasm.



FOOD BUS CONTINUES ITS MAGIC

The Magic Food Bus continues to serve MxCC students and their families to help alleviate the challenges of food insecurity. Coordinated by Trent Wright and operated by students and volunteers, the food pantry provided nonperishable food items, toiletries, and other items through \$4,576 in donations this past year, in addition to food collections and various fundraisers.

HOLLIE KINNEY, MxCC 2014 Morning News Editor, WTNH-TV

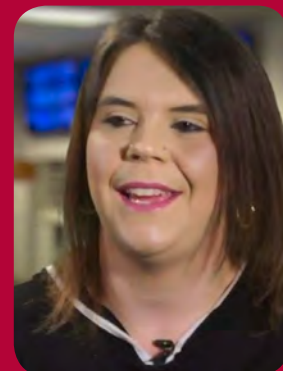

"I chose Middlesex, because they had a lot of different programs that I was interested in. And, because it's a community college, it's easier for me to attend part-time and also keep my job. When I first started, I took the TV production class, and I just knew it was something I wanted to pursue for the rest of my life," said Hollie.

"The classes at MxCC are smaller, so you get more one-on-one attention. And the people you meet and the relationships you build with fellow students and the professors definitely help start building your own network.

"When I came to Middlesex, they had a TV studio that I thought was really cool. And now with the Center for New Media, it's amazing.

"Our studio at News 8 looks very similar. The Center for New Media has all the equipment that I see daily at News 8. Middlesex helped me get my foot in the door in the news business. I'm now the editor at WTNH News 8 at the morning show. By coming to Middlesex, if you really want to step into the media business, it is definitely a good choice."



HOW TO DONATE

Online: mxcc.edu/foundation/giving • Call: 860-343-5789

Middlesex Community College Foundation
100 Training Hill Road
Middletown, CT 06457

Foundation Staff: Stacey Burgess, Victoria Seidl
Photography: Ben Jordan, Lloyd Langevin, Thea Moritz, Yvonne Page